TELL OUR ADVERTISERS THAT YOU SAW THEIR AD IN THE PRESS

12 pages

UKIAH REPUBLICAN-PRESS

MENDOCINO VALLEY SCENES. COUNTY BUILDINGS. MENDOCINO LOGGING AND COAST SCENES.

12 pages

CIRCULATION GREATER THAN ANY OTHER TWO PAPERS IN MENDOCINO COUNTY COMBINED. MORE THAN ALL PAPERS OUTSIDE COUNTY SEAT COMBINED

Volume XXXIV. UKIAH, MENDOCINO COUNTY, CALIFORNIA, DECEMBER 4, 1914. Numer 25.

TEMPLETONS ATTEND OPENING CEREMONY

VICE CHAIRMAN OF MENDOCINO COUNTY BOARD AND HUSBAND PRESENT AT THE OPENING OF THE CALIFORNIA HOST BUILDING—T. A. LIKES DANSANT.

Mr. and Mrs. T. A. Templeton have returned from the metropolis after a pleasant trip there and about the bay. They took in the opening exercises of the California building and say that if during 1915 this building comes up to the good things pictured for it, there will indeed be reason to be proud of host building. The weather was so delightful that tht immense crowd could sit in the California sunshine without wraps and were fanned by the wild breezes from the broad Pacific so near at hand.

As the exercises were held under the management of the Womans Board of the P. P. I. E., Mrs. Templeton was much interested, as she is the vice-chairman of the Mendocino county board. She represented the county in the reception of guests at the tea. The dansant tea was delightful and unique and after lingering an hour or so at the tea table with friends, they adjourned to the gallery from where a splendid view of the dansant was to be had.

Mrs. Templeton could not be tempted to indulge in any of the new dances, but it is thought that T. A. might have yielded if he had not been properly chaperoned.

DEATH COMES AS RELIEF AFTER SUFFERING MANY MONTHS.

FAITHFUL MOTHER AND WIFE CALLED TO HER LAST REST WHILE SURROUNDED BY LOVED ONES—MANY FLORAL TRIBUTES BEAR SILENT WITNESS TO THE ESTEEM IN WHICH SHE WAS HELD BY HER FRIENDS.

Mrs. C. U. White died at the family home in this city Monday afternoon after many months of constant suffering. She was given every attention that could be bestowed by a loving husband and family, but tender nursing and medical skill proved unavailing.

Mary L. White was the daughter of Mr. and Mrs. J. M. Cleland and was born at Winterset, Iowa, March 15, 1861. When five years old her parents came to California, locating in this valley. She received her education at the public schools here and secured a teachers' certificate and taugh school in this county for some years. After her marriage she and her husband and family lived on the coast, moving to this city in 1894.

The funeral services were held at the family residence at 912 West Perkins street at 2 o'clock Wednesday afternoon under the auspices of Kingsley Chapter, No. 58, O. E. S. A large circle of sorrowing friends attended the last rites and the beautiful floral pieces were an eloquent tribute of the esteem in which she was held.

The deceased and C. U. White were married at the Cleland home in this valley, December 12, 1889, and made their home at Navarro until 1894, when they moved to this city. She was a charter member of the Ocean View Chapter, 111, O. E. S. The services at the residence were conducted by Rev. Graham and at the grave by Kingsley Chapter, O. E. S.

A touching example of friendship and devotion so rare in modern times was enacted when Mrs. Emma Smith of Arbuckle, one of her girlhood chums and also a former teacher of this county, when she heard of her former chums illness and that death was approaching, came to Ukiah and spent the past three weeks adding her care and love to that of the family.

Besides the bereaved husband, she is survived by two daughters, Hilda and Ula and two sons, Valmour C. and Ermin, and two brothers, T. M. and B. L. Cleland. The sympathy of the community goes out to the stricken family.

INDEX TO PRESS ADVERTISERS

The Press this week contains the advertisements of a number of local merchants who are making a special effort to interest you in their various lines suitable for Christmas presents. Read their advertisements and then go and examine their stocks and make your purchases. You will find their ads on the following pages:

Page 3—Ukiah Farmers Club, everything for the farmer. Ukiah Gas Co., gas heaters, stoves, ranges, etc. Hutchison & Roeder, furniture of all descriptions and associated lines.

Page 10—Cox Hardware Co., hardware in all branches. Special prices on Square Deal Fencing. W. M. Cox, agent for California's most reliable nursery, guaranteed fruit trees. Palace Shoe Store, shoes for men, women and children. Red Cross shoes a leader.

Page 4—M. J. B. Coffee for your Christmas dinner. Your grocer carries it. Special price next week.

Page 9—City Bakery, bread and pastry for your holiday dinners and every day meals. Absolute cleanliness. J. W. Eversole, furniture of every description and holiday goods. Republican Press, big premium clubbing offer. Your choice of the leading magazines of the land free with the Press.

Page 11—Ukiah Lumber & Warehouse Co., the best of lumber at right prices every day in the year. State Highway Garage, Oxy-acetylene welding and everything that you should find at an up-to-date garage.

Page 2—Thorne, the photographer. A dozen gifts to a dozen friends. J. M. Babcock, staple and fancy groceries. Fresh fruits and vegetables for your Christmas dinner. Van Nader & Hawn, Reliance bicycles. A present that would delight any boy. Joseph Jewelry Co., the really first class jewelry store. Christmas presents galore await you here. Why not a Victrola for the home this Christmas?

Page 5—The Variety, the store where you could do all of your Christmas shopping and your every day shopping too, for that matter. You cannot afford to miss seeing their line of toys of all descriptions, many of them imported. Christmas dinner, sure Foster can sell you everything you need for this meal of meals.

Page 8—Van Nader & Hawn, Maxwell automobiles. Buy a light inexpensive car as a present for your wife The Maxwell has a starter and lights and is the ideal car for a woman. Burnight's, candies, ice cream, etc. Acceptable presents any day. Home made and absolutely pure. George Schmitt, tailoring. Get a new suit for the holidays or at least get that old one cleaned and pressed. J. H. Barker & Son, complete line of Christmas hardware. Why not a carving set? By the way drop in and take a free guess and win that $10.00. Read ad for particulars.

Page 7—Morris & Le Roy, druggists. Full line of holiday post cards, cameras, phonographs, French Ivory toilet sets, etc. C. Hofman Co., general merchandise, Christmas presents galore, and dry goods in endless variety. Everything for your Christmas dinner or for any other meal in the grocery department.

Page 12—Savings Bank of Mendocino County, why not a savings deposit for some member of the family. The City of Ukiah, Christmas goods and the latest in general merchandise at reasonable prices. E. Spitzer, the Calpella merchant. Something for Christmas and for every day. His prices are right.

Page 6—H. C. Thurston, electrical goods suitable for a good Christmas gift. Electric lights for the Christmas tree.

ROLL OF HONOR

This ROLL OF HONOR is published with a view of impressing the pupils of the public schools of Mendocino county with the fact that the man or woman who makes a success of life is the worker. It is hoped that seeing the names of the leaders of the classes published each month will inspire others with the desire to become leaders. The names of the pupils who appear in this ROLL have all stood over 90 per cent. Those standing over 95 per cent will have their names printed capital letters. If any pupil in the county stands perfect in any monthly examination their picture will be published in the ROLL OF HONOR.

CARROLL SCHOOL
Lucia B. Hopkins, Teacher

Irene Martinazzi
Lester Howell
Ruth Wilson
Gerald Butterfield
Milton Hildreth
Ethel Waugh
Bernardine Howell
Genneiss Howell
Delina Martinazzi
Liva Ruddick

A DESERTED WOMAN IS FROZEN TO DEATH

RELEASED IN THIS CITY BY THE COURT, STARTS TO WALK TO HUMBOLDT COUNTY AND IS OVERCOME BY HUNGER AND COLD — HUSBAND HAD LEFT HER.

Mrs. J. W. Smith was found frozen to death at the Garberville gate on the Harris road on the 28th. With her husband a few weeks ago she had been brought to this city from Willits charged with robbing Beans' barber shop at Willits. Mrs. Smith was released and her husband was sentenced to two yers in San Quentin, but was released on parole. They had started on foot to walk back to Humboldt county, but it seems that Smith had deserted his wife on the road. The woman had continued alone and perished from hunger and cold.

MARRIAGE LICENSES ISSUED

The following marriage licenses were issued during the week: August Louis Roberson and Agnes Shelton; Trano Ilmar Hyvari and Emelia Parvola; Manuel C. Silva and Gertrude Augustus Costa.

MARRIAGE LICENSES ISSUED

The following marriage licenses were issued this week: Herman Costa Fagal and Amelia Costa; John Jacinto Pimentel and Laura Boreca; J. Wesley Odell and Nannie May Tuck, both of Willits; Sam Nesbit and Lolita Josephine Caraway.

Ukiah Farmers' Club To Talk Farm Adviser

THE MATTER WILL BE DISCUSSED FROM ALL STANDPOINTS BY FARMERS OF UKIAH VALLEY—LARGE MEETING OF THE LOCAL FARMERS IS EXPECTED.

At the meeting of the Ukiah Farmers Club tomorrow the subject of a Farm Adviser for Mendocino county will be discussed. The following is an extract for the letter announcing the meeting sent out by Secretary C. A. Bernhard of the club:

"At the meeting Saturday two topics will be up for discussion. First, the advisibility of having a Farm Adviser appointed for Mendocino county. Perhaps you do not know what is meant by "Farm Adviser"—all the more reason for you to be at this meeting. Quite a number of the counties in the State are demanding them and in some the office is a very profitable one for the farmers of the county. It will increase the taxes $2,000, also the office would derive a revenue of about $2,000 from the United States Government

"The Farm Adviser would be under the direct control of the University of California. It also calls for a number of organizations in the different parts of the county, known as Farmers' Bureaus. There is also some talk of combining this office with that of the County Horticultural Commissioner. This whole matter is of a very serious importance to every farmer in the county and the Farmers' Club should be one of the first to either indorse or condemn the movement at this time. There will be somebody at the meeting thoroughly qualified to explain the details of the proposition."

BY E. W. DUTTON

The office of farm adviser is made possible through the federal government of the United States. The purpose of the farm adviser is essentially to bring the agricultural college and all its improved methods of farming direct to the farmer; to give every farmer the most advanced methods of agriculture; and, incidentally, to bring the farm to the college of agriculture so that it can learn more and make more rapid progress in solving the difficulties continually arising in agriculture and in discovering the principles that underlie successful farm practice.

The appointment of a farm adviser comes from the college of agriculture and he remains an employee of that institution through serving directly and willingly the farmers of the county in which he is located. The farm adviser must be a graduate of some agricultural college, but with the rawness taken off and the sense knocked in, that two years of practical experience will bring. In other words, the farm adviser is not a new graduate who learns the practical farming after getting the position. This two years experience can come from actual farming or employment on the staff of the agricultural college, or in some other effective way. At least the adviser must have the scientific training and practical experience as well, which is as it should be.

HOW SECURED

A farm adviser has to be gone after. The farmers of the county have to get together with their supervisors and various public organizations to make legal provision for the appointment and work and then to provide funds for the work. The college of agriculture then provides the man and pays him his salary and such expenses as are not directly incurred in the county service. This costs the college $2000 a year or a little more. The county has to provide an office, labatory, traveling expenses (in the county) so that he can get around and do his work, and such incidental expenses as are necessary. This will total about $2000 that the county has to put up to secure a farm adviser. Each county is asked to give the office of farm adviser a three year test.

A. H. Christianson, farm adviser for Humboldt county has just submitted his report which states that he has increased the prosperity of that county $50,000 for the last year.

DUTIES

The duties of a county farm adviser can almost be imagined from his title. He should be able to suggest plans for barns, for farm sewage systems and home water supply, best methods in a general way for laying out an irrigation or drainage system, crops for different soils, locations and seasons, implements to use, depth of plowing, feeding of cattle, methods of pruning and other things which a scientifically trained man with the facilities of an agricultural college to draw upon, ought to be able to help if he made it his business to do so.

Such advice must come, however, largely through local organizations and meetings, as it is found that one man will soon be overwhelmed in examining individual farms thoroughly and giving detailed advice thereon. Advice must come largely through studying the special problems of the section and finding out what was best to do under the subject, then discussing the thing at various meetings or arranging for demonstration work where many persons could gather at a time. The work first described would be largely the work of the farm bureau center.

In order to secure a farm adviser for Mendocino county it is necessary to form farm bureau centers in various parts of the county. This county should have at least eight or nine farm bureau centers. Each of these centers should have a membership of about 50 farmers. One director from each of these provisional farm bureau centers, together with four directors chosen at large, would comprise the farm bureau of the county.

(Continued on page 6, column 4)

MINISTERS TO EDIT PRESS

The Press of Friady, December 25th, will be a Christmas issue in every sense of the word. The Ministerial Union of Ukiah will edit the Press on that date and the ministers promise the readers of the Press a newspaper worth while. They will have sole charge of the paper and will edit the Press as they believe a paper should be edited. The editorial staff for that week will be:

Rev. L. S. Jones, pastor M. E. Church, South.

Rev. P. Lynn, pastor St. John's M. E. Church.

Rev. M. W. Graham, pastor Presbyterian Church.

Rev. Adams, pastor Christian Church.

Rev. Dahl, pastor First Baptist Church.

Rev. Crook, pastor Episcopal Church.

It is planned to invite some of the commercial and social organizations of Ukiah at other dates to edit the Press.

Be sure to get the Christmas issue.

GRANDMA GREENE IS CALLED TO HER REST

LOVED BY ALL WHO KNEW HER, THIS ESTIMABLE LADY REACHES THE AGE OF NINETY-ONE YEARS—PARTICULARLY LOVED BY THE CHILDREN.

Mrs. Clara Greene died at the home of her daughter, Mrs. J. N. Rea, at Mendocino Tuesday after an illness of several weeks. Services were held in Mendocino Wednesday and the remains were brought to this city for interment, services being held at the residence of Dr. and Mrs. F. E. Rea yesterday morning at 10 oclock.

The deceased was familarily known as Grandma Greene and had many acquaintances among the children who were particularly fond of her. She was one of the earliest pioneers, being 91 years of age, and had spent the greater part of her life in Sonoma and Mendocino counties. She had maintained her faculties in a remarkable manner and despite her age and her mind was bright and she was an entertaining conversationalist.

The surviving children are: Mrs. J. N. Rea, Mrs. Frankie Henley, Mrs. Eugene Williams and George Eddy, Dr. S. L. Rea, Dr. F. E. Rea and Mrs. P. W. Handy of this city are grand children.

MISS CUNNINGHAM A REPORTER

The article regarding the Mill Creek school district celebration of Thanksgiving was written by Miss Geraldine Cunningham, an eighth grade pupil, of whom her teacher, Mrs. Jessie Hildreth, is naturally quite proud. The article appears on page 8. Read it and see what the school is doing.

EUREKA TRAINS ARE RUNNING THROUGH

WEATHER HAS CAUSED DELAYS AND TRAINS HAVE NOT BEEN EXACTLY ON TIME, BUT TRAINS ARE RUNNING EVERY DAY—FARE FROM UKIAH TO EUREKA IS $9 AND FIVE TICKKETS WERE SOLD FIRST DAY.

On Tuesday the first regular through train to Eureka passed through Ukiah on schedule time at 11:45. Many Ukiahites went to the depot to witness the arrival and departure of this train. There were a goodly number of passengers from San Francisco and five tickets to Eureka, one to Arcata and one to Spy Rock were sold at the local ticket office. The heavy rains interfered with the train a little and it was late in arriving in Eureka. Wednesday the down train was three hours late in reaching Willits, but the train was run in two sections and the first section was run out of Willits on time. The fare from Ukiah to Eureka is $9. The train reaches Eureka at 7:30 p. m. when on time. The officials expect to be able to keep this road open and run the trains all winter. Twenty-five minutes is spent in Willits by each train for lunch. The schedule from Eureka to San Francisco takes five minutes more than the trip from San Francisco to Eureka.

NORTHWESTERN PACIFIC BUYS ROLLING STOCK FOR EUREKA RUN.

INCREASED TRAFFIC REQUIRES MANY MORE ENGINES AND CARS TO ACCOMMODATE THE PEOPLE AND THE FREIGHT—NEW PASSENGER COACHES ARE ALL VESTIBULED, STEEL AND SIXTY FEET LONG.

The opening of the Northwestern Pacific road to Eureka has necessitated a great increase in the rolling stock of the road, some of which is now on the way to Sausalito and the remainder to be delivered as soon as it is completed.

Announcement is made of the purchase of six road locomotives with cylindrical tanks similar to the new ones running on the Sausalito-Willits passenger, three switch engines similar to the present two, three vestibule combination mail and express, four baggage, three smoking, eleven coaches and four chair cars, all vestibuled, steel and sixty feet long; seventy box cars and 50-ton capacity, forty stock cars of 40-ton capacity, ninety flat cars of 50-ton capacity all with steel underframe and three cabooses.

SLINGSBY TRIAL IN LONDON

The case of Lieutenant Charles R. Slingsby for the estates of the Rev. Charles Slingsby of Yorkshire is on trial in the probate court at London. The legitamacy of the Slingsby heir which caused so much notriety in California when it was tried in San Francisco, is again one of the leading questions. The papers state that Mrs. Slingsby has admitted that she did insert an advertisement in the San Francisco papers with the view of adopting a child. She will be called on to explain this on the witness stand.

DEBATE AT VICTORY TONIGHT

The Lakeport and Ukiah high school debating teams will meet at the Victory Theatre tonight and a large attendance is expected. The question will be: "Resolved that unpaid convict labor should be abolished." Ukiah has the negative. There will be the usual run of pictures and the debate will start at 7:50 sharp. Everyone is invited.

DANCE AT LAUREL DELL

Despite the storm twenty-seven couples enjoyed the dance at Laurel Dell Saturday night. A splendid time is reported and all are anxious that another of these social affairs be held. One of the features of the evening was the bounteous turkey supper served at midnight.

From Our Exchanges

The Mendocino Beacon says:

Miss Aileen Francis, while trying to hold a row boat up to a lighter to allow other passengers to land, was precipitated in the water. In tying to assist her out of the water on to the lighter, it overturned and she was again precipitated into the water. Joseph Gomez, who was helping her, was also thrown into Big River. He succeeded in swimming out and rescued Miss Francis. It is reported that his heroic act has won the hand of the fair lady.

The annual ball given by the Odd Fellows Thanksgiving night was a grand success.

Mrs. Tillie Body and Wm. L. Kellogg of Albion were married at the Presbyterian manse November 25th. The groom holds a responsible position at the South Side Hotel at Albion and the bride is the daughter of A. F. Carmichael and spent her girlhood days at Mendocino.

Turkeys sold in Mendocino at 25 cents a pound.

Game Warden Perkins has made a number of arrests for illegal fishing, most of the charges being that the nets used were fastened at both ends. Among those arrested are, H. Grosch, fishing at Noyo; Chris Nelson, at Navarro; Matt Hallenblin, at Noyo and J. Perry, on Big River.

A number of valuable dogs were poisoned at Mendocino last week.

Mrs. Belle Sherman Lenfest, who lived at Navarro for 36 years, died at Berkeley, November 20th. She was a native of Maine.

Miss Bernice Brown, who is shortly to be married to D. R. Davis, was given a shower Saturday afternoon.

* * *

The Lakeport Bee says:

Mrs. Brewton, wife of Justice of the Peace Brewton of Lakeport, saw her first motion picture show last week at the Belgian relief benefit. Mrs. Brewton is a pioneer of Lake county.

* * *

The Lakeport Press says:

The Kelseyville post office was robbed Thursday night. The safe was blown open and between $300 and $600 in money and stamps was taken.

At a meeting of the Clear Lake railroad directirs held in Lakeport last week, speakers mentioned that if it was not possible to raise the money to go on with their project that they should get behind the proposition of building from Upperlake to Ukiah. Something over $4000 was raised and another attempt will be made to get a favorable action from the railroad commission.

* * *

The Cloverdale Reveille says:

H. C. Semple, manager of the Monarch Chemical Co., who was arrested for violating a rooming house ordiance in Los Angeles, was formerly owner of a ranch on Pine Mountain in the southern part of the county.

R. W. Senteny, who sued G. H. Moulton for $10.18 for hauling hay to the latter's ranch on Pine Mountain, was awarded $9.80 in the Cloverdale justice court. The costs were $16, and the defendant has given notice of appeal.

Mr. and Mrs. Peter Anker, who have been on the Gobbi ranch for the past two years, have returned to Cloverdale to make their home.

* * *

The Willits News says:

H. Ramsey has sold 7500 acres of his ranch in the northern part of the county to George Fredericks of San Francisco, the consideration being $98,000. Mr. Fredericks will make a summer home of the propety.

Ten tons of salmon passed through Willits last week from Fort Bragg consigned to San Francisco markets.

Ed Gibson of Covelo took two car loads of hogs to San Francisco last week and reports that large eastern shipments have caused a drop in price of about three cents.

One of the new features in the proposed Willits depot will be a large dining room. All through trains will stop 25 minutes. For the persent some old cars are being used for dining rooms and William Weigand of the Hotel Willits will have charge of the culinary department.

A four horse team belonging to Sam Pinches went over the Westport grade last Sunday and one of the leaders was killed and the other horses injured. The team was hauling potatoes between Branscomb and Westport.

The Point Arena Record says:

The Point Arena high school has issued a paper called the "High School Star." It is said to be a very creditable production.

"Diamonds and Hearts," a comedy drama by local talent, under the direction of Prof. F. D. Patton, was produced at Scott's opera house Saturday evening in a successful manner. It was under the auspices of the Christian Endeavor society.

George Studebaker, son of Mr. and Mrs. Jacon Studebaker of Manchaster, was on the Hanalei when it went on Duxbury reef. He was among the saved.

The Record staff ate Thanksgiving turkey with the office devil. (He certainly cannot be a "poor devil" or he could not afford turkey.")

H. E. Frost and W. C. Davidson were thrown from a buggy while coming in from Signal Ridge Saturday, but neither were seriously injured.

Mr. Phillips had Stomach Trouble for More than Five Years.

Mr. W. R. Phillips, Jr., 139 Moreland Ave., Atlanta, Georgia, writes: "I had the catarrh and stomach trouble for more than five years, and I faithfully tried all the medicines I saw advertised, and found they all failed to cure me. I then heard of Peruna. I purchased six bottles, and after their use I soon discovered that I was well, safe and sound. I now weigh two hundred and ten pounds, and have never been sick since I took Peruna. It surely is the best medicine for colds, stomach trouble and catarrh that I ever heard of."

DR. WONG HIM HERB CO.

(Wholesale Importers)

Why take drugs and poisons? Why not try our herbs? Thousands in this vicinity can testify to their marvelous cures. Office 1258 O'FARRELL ST. (bet. Gough and Octavia) SAN FRANCISCO

COUNTY RESIDENTS HERE THIS WEEK

The following residents of the county were registered at the Palace this week:

Friday—Mrs. T. N. Babcock, Willits; F. F. Hibb rd, R. E. Burger, Yorkville; J. E. Thornton and wife, Chas. Whittaker and wife, A. F. Whittaker and wife, C. B. Neil, Potter Valley; John Gilman and wife, H. C. Mohn, Mrs. J. W. Long, C. B. Lantz, Geo. A. Lantz, Willits; B. B. Whipple, Arthur Gossman, Philo; P. I. Lancaster, Willits; E. A. Wakeley, Laytonville, Fred N. Loring, David Franklin, Willits; J. M. Hutsell, L. E. Grover, Boonville, O. G. Bramlett, Philo; Walter Hughes, Potter Valley; C. E. Briggs, Willits.

Saturday—V. A. Blosser, Willits; L. J. Lane, Sherwood; J. D. Royce, J. G. Newman, Potter; E. M. Hughes, Redwood Valley; Arthur Gossmann, Philo; E. Estell, Boonville; C. Hansen, Willits; Eri Huggins, Fort Bragg; W. V. McGimpsey, Boonville.

Sunday—W. R. Hicks, Hopland; J. Mitchell, J. A. Pettis, C. R. Perkins, Fort Bragg; J. R. Rawles, Boonville; Mr. and Mrs. W. F. Fuller and daughter, Fort Bragg; Mr. and Mrs. James Allen, Hopland.

Monday—Chas. E. Bialack, Largo; Mrs. L. Robinson, Hopland; Charles Whittaker, Potter Valley; E. Estill, Boonville, Judge Williams, Redwood Valley; O. W. Busch, L. C. Graves, L. L. Grover, S. H. Busch, Potter Valley.

Tuesday—Clyde Brooks, Ernest Fish Potter Valley; Mr. and Mrs. E.V. Leek, Hopland.

A. O. Carpenter is able to be around again and is pretty well recovered from his recent accident.

BANK OF HOPLAND PROSPEROUS

The report of the Bank of Hopland appears in this week's issue. It is a very creditable report for a bank in a town the size of Hpland and shows that the people in that section are proud of it and give it their support. The report of the Bank of Hopland shows that this is a prosperous community.

NEW HISTORY ISSUED

The history of Mendocino and Lake counties just issued, has been delivered to the subscribers during the past few days. The book is servicably bound and a very creditable job. It contains many illustrations of interest in the two counties and also a large number of pictures of prominent citizens. The history of Mendocino county prepared by A. O. Carpenter of this city and the Lake county history by P. H. Millberry of Lakeport. The book will be a valuable reference in matters of county history and autobiography in days to come.

Mrs. Rodwick reports that the kindergarten has been having a "measly" time of it, but that they expect to enjoy a happy reunion on January 1st.

LOCAL DRUGGIST MAKES MANY FRIENDS

E. B. Gibson reports that he is making many friends through the QUICK b nefit which Ukiah people receive from the simple mixture of buckthorn bark, glcerine, etc., know as Adler-i-ka. This remedy became famous by curing appendicitis and it is the most thorough bowel cleanser known, acting on BOTH the lower and upper bowel. JUST ONE DOSE of Adler-i-ka relieves constipation and gas on the stomach almost IMMEDIATELY. E. B. Gibson, Druggist. Gibson, druggist. sh mshmhmm

Professional Cards

PHYSICIANS AND SURGEONS

DR. IDA M. LATHROP-MALPAS
Ukiah, California
Diseases of women and children a Specialty.
Office, 204 Oak St. 'Phone 361.

GEO. W. STOUT, M. D.
Ukiah, California
Office Corner Oak and Perkins Sts.

S. L. REA, M. D.
Ukiah, California
Office, Masonic Building.

THE LANGLAND HOSPITAL
Mrs. Cora Langland Matron
Cor. Spring and Stephenson Sts. Ukiah Phone Main 942. Modern Operating Room. Home for confinement cases. Ordinary cases $30 per week. Special nurse and accommodations if desired.

DENTISTS

DR. FRANCIS E. REA
Ukiah, California
Office on West Perkins Street

A. LEE GIBSON, D. D. S.
Ukiah, California
Office, Marks' Building

DR. J. R. THOMAS
Ukiah, California
Office in White Building, East of Court House, Room 5.

LAND SURVEYORS

P. L. HALL
Willits, California
Licensed Surveyor and Notary Public.

ATTORNEYS AT LAW

B. E. Pemberton J. A. Pettis
PETTIS & PEMBERTON
Attorneys at Law
Fort Bragg, California
Will practice in all State and Federal Courts.

L. C. Henley Ed. V. Henley
HENLEY & HENLEY
Ukiah, California
Will practice in all State and Federal Courts. Offices, Heger Building west of Court House.

James M. Mannon CharlesM. Mannon
MANNON & MANNON
Ukiah, California
Attorneys and Counselors at Law. Offices, northwest corner Standley & School Sts. Will practice in all State and Federal Courts.

T. L. CAROTHERS
Ukiah, California
Attorney and Counselor at Law. Will practice in all State and Federal Courts.

G. E. REDWINE
Ukiah, California
Attorney and Counselor at Law. Will practice in all State and Federal Courts. Office with Smith, Denohoe & Co., west of Court House.

W. G. POAGE
Ukiah, California
Attorney and Counselor at Law. Will practice in all State and Federal Courts. Offices on North School St.

HALE McCOWEN, Jr.
Ukiah, California
Attorney and Counselor at Law Rooms 6 and 8, Preston Building.

J. A. PETTIS
Fort Bragg, California
Will practice in all State and Federal Courts.

ALBERT M. HARDIE, Jr.
Ukiah, California
Attorney and Counselor at Law. Will practice in all State and Federal Courts.

KEITH C. EVERSOLE
Ukiah, California
Will practice in all State and Federal Courts. San Francisco connections. North State Street. Eversole Bldg.

Hutchison & Roeder
Undertakers and Embalmers
Largest and finest funeral parlors in the county free of charge. Lady assistant when required.
Phones: Office 773, Residence 651.

Chamberlain's Cough Remedy—Fa. Mothers' Favorite.
"I give Chamberlain's Cough Remedy to my children when they have colds or coughs," writes Mrs. Verne Shaffer, Vandergrift, Pa. "It always helps them and is far superior to any other cough medicine I have used. I advise anyone in need of such a medicine to give it a trial." For sale by all dealers.—Advertisement.

Low Prices and Correct Prices Against High Prices

SOME *of* our competitors have been crying to the public ever since we started in business that our prices were so low that they were unfair.

These same firms are now *and* have been for over a year cutting under our prices *and* offering or claiming to sell lower than we do. They are offering for sale *and* advertising prices which we cannot equal on any first-class line *of* goods.

At the same time several large wholesale firms refuse to sell goods to us because we are unfair *and* are price cutters. They continue to sell our competitors however, who are offering goods for a less price than we ever did.

We are trying to sell at correct prices. That means the necessary profit on which to conduct the business in the most economical way. No matter what our competitors do we will not cut under that figure.

Why have our competitors done it?

For just one reason. To injure our business and put us out of business if possible. When a competitor sells for less money than we do he is either selling CHEAP goods or selling them at a loss to somebody.

We are here to stay in the business just as long as we can pay expenses and be safe. When we cannot do that we will close out and quit. If that time ever comes Mr. Farmer, look out what will then happen to prices in Ukiah. Are we to have your support? Our books are open to iuspection and you may know for the asking, wholesale prices on anything under the sun.

UKIAH FARMERS' CLUB, Inc.
C. A. BERNHARD, Manager

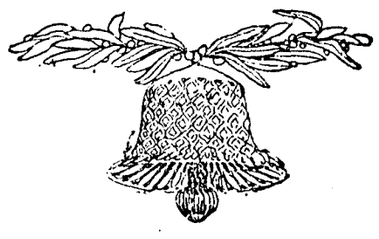

A Small GAS HEATER for Your Bath Or Bedroom

The COST IS LITTLE, the COMFORT GREAT

Try One at Our Expense

UKIAH GAS Co.

Is Your Bed Soft ?

We have the exclusive agency for the famous Liggett & Meyers springs and the Dixie No-tuft compartment mattress. We also have the Ostermoor and the Sealy.

If your bed is hard we can sell you one that is not.

Hutchison & Roeder
We Have a New Line *of* WALLPAPER

20 DAYS ONLY

For Christmas Shopping. When You Are Reading This the Holiday Buying Will Be in Full Sway at FOSTER'S, Santa Claus Headquarters. The Biggest and Best Line North of San Francisco.

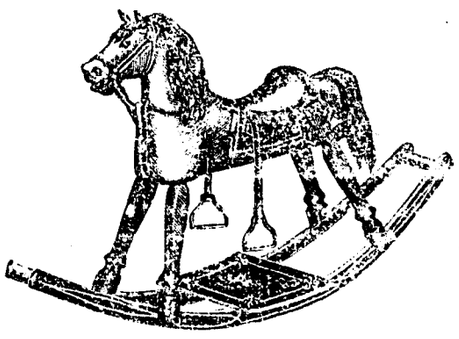

Rocking and Swing Horses in Small and Large Sizes at the following Prices.

$1.00, $1.50, $1.95
$2.45, $3.50, $5.75
and $6.75

DOLLS

Character, celluloid, bisque, rag, Jno. Bunny, kewpie, china, etc.

For Your Dolly

Beds, Sweaters, Fur Sets, Furniture, Buggies, & Bath Sets.

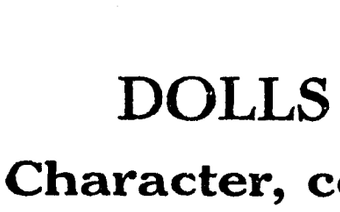

$1 up

All Sizes. Velocipedes, tricycles, hand cars, fire wagons, coasters. Big variety.

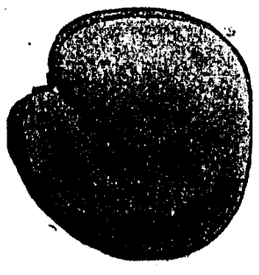

Baseball Mits and Gloves 50c. Baseballs 5, 10, 25c. Baseball Bats, 25c each.

China, Cut Glass, Silverware

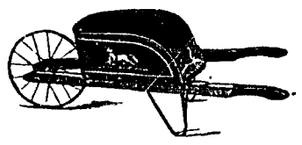

45¢ and 85¢

Brass Goods, Pictures, Linens, Scarfs

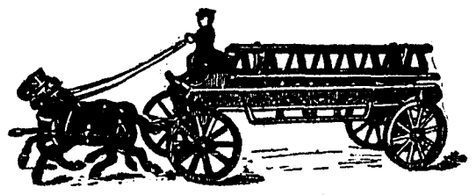

We have a Big assortment of these ranging from 65¢ to $1.50.

LOOKING BACKWARD

TURN back the clock to one of those Christmas Eves years ago when you waited for Santa Claus. It was the one night of the year when sleep came hard—when sheep counting did no good—when counting to a hundred and then backward failed to quiet your body and close your eyes. Do you remember how you tip-toed to the landing at the top of the stairs and looked down toward the room where your stockings were hung in the hope that you'd catch a glimpse of Santa's coat tail as he bobbed up the chimney? Do you remember how alert you were at the slightest hint of sleigh bells or the pattering of little hoofs on the roof? And do you remember how you'd rush out in the morning, half dressed, to see what the jolly old fellow had stuck in your stocking? If you'll turn the clock back several years you'll renew your idea of what Santa Claus means to the little girls and boys. Santa Claus will soon be here.

Are YOU Going To Be One of the Many To Make the Little Ones Happy.

Boys Look

SEE WHAT WE HAVE for YOU

Mechanical Trains, Drums, Tool Chests, Post Card Projectors, Swords, Building Blocks, Ten Pins, Black Boards, Foot Balls, Story Books, Games, Boats, Punching Bags, Electric Motors, Engines, and many, many others just from Santa's House.

SHOP EARLY

We Can Serve You Better *and* You'll Get the Pick of Our Line While it is Complete

The Variety

FOR EVERYTHING

A. FOSTER CO. UKIAH, CAL.

A fine line of Cash Registers, Register Banks, Animal Banks, and other varieties to select from.

75c to $1.25

PERSONAL MENTION LOCAL HAPPENINGS

Mrs. J. C. Allen left recently for Mexico to join her husband.

Miss Helen Wurtenberg expects to leave in a few days to spend the holidays with friends and relatives in San Francisco.

Thomas Gillespie of Potter Valley was in town Friday.

Robert Williams of Willits was in town on a business visit Friday.

Ed Gucker has returned from a visit to Suisun.

County Clerk Elect Hale Prather spent a few days in San Francisco on a business visit last week.

C. W. Bradford and daughter, Miss Bessie, are visiting in Southern California where Miss Bessie will spend the winter.

H. C. Mohn was down from Willits this week.

County Recorder Elect James R. Elder and wife have returned form a visit at the Mountain House with Mr. and Mrs. Bowlin Hiatt.

Mr. and Mrs. Elmer Busch and family have returned from Potter where they spent Thanksgiving with Mr. Busch's parents.

Miss May Clarke of Cahto visited in this city last week.

Miss Marguerite Thomas has returned to the University of California after a visit with her parents, Attorney and Mrs. W. P. Thomas in this city.

Miss Vera La Porte, who is attending Santa Rosa business college spent Thanksgiving with her parents, Mr. and Mrs. Frank La Porte. She was accompanied by Mrs. A. Ford and daughter, who were guests of the La Portes during their stay.

Harry Owsley returned this week from a business visit in San Francisco. He reports that Ukiah looks pretty good to him after all.

G. E. Reilly was over from Philo this week on a business visit.

Miss Ethel Westlake has returned from San Francisco and is again assisting at the Langland hospital. She reports a very pleasant visit in San Francisco, but is glad to be back in Ukiah again.

Frank Sandelin of the Palace hotel leaves tomorrow for a visit in San Francisco. Frank is worn out after rebuilding his hotel and will enjoy a few day's well earned vacation.

Mrs. Mary Bailer visited Recorder and Mrs. E. E. Holbrook and family a few days this week and then went to Potter to visit at the Busch ranch.

Dr. Lewis Lee has returned from Santa Cruz, where he had been to spend Thanksgiving. He reports a pleasant trip and is back in Potter looking after his practice.

Dahl Shearer is an employee on the Evening News at Sacramento and has received an increase in salary, which shows that he is making good. He is also studying tuning.

Mr. and Mrs. J. K. Allen visited in Hopland Sunday.

P. I. Lancaster, a prominent merchant of Willits, was down Saturday to attend the ceremonies incident to organizing the Moose lodge.

Supervisor Frank Reynolds came over from Point Arena yesterday and left for San Francisco this morning on a business visit.

Tim McGrath, manager of Sharkey, when he was an aspirant for world's championship honors, was in town yesterday. McGrath is now traveling salesman for Shasta water.

TYPHOID is no more necessary than Smallpox. Army experience has demonstrated the almost miraculous efficacy, and harmlessness, of Antityphoid Vaccination. Be vaccinated NOW by your physician, you and your family. It is more vital than house insurance. Ask your physician, druggist, or send for "Have you had Typhoid?" telling of Typhoid Vaccine, results from use, and danger from Typhoid Carriers. THE CUTTER LABORATORY, BERKELEY, CAL. PRODUCING VACCINES & SERUMS UNDER U. S. GOV. LICENSE

Constable Crumm of Chico arrived here yesterday after C. C. Saunders, who is wanted for wife desertion. The officer and his prisoner left for Chico this morning.

The grape growers of the state are to meet in San Francisco on the 19th to discuss the situation in regard to the industry.

Attorney and Mrs. D. C. Dutton of Berkeley were up for a visit with Mr. and Mrs. W. N. Dutton last week and remained until Monday. Attorney Dutton is always glad to get back to Ukiah for a few days to renew acquaintances and spend a day on the farm.

H. Cohn of the "Leader" and family moved into their new home on West Clay street on December 1st. It is good to have those who come to our city as strangers so well satisfied that they decide to make it their home.

Attorney H. L. Johnson of Napa and Mrs. F. L. Weldon of Berkeley were in town this week on business connected with the late Dr. Bowles' estate. Attorney Johnson is well pleased with Mendocino county and especially with Ukiah valley and believes that a great future is in store for this section.

H. C. Thurston reports that there is another electrician in town. It is a boy and arrived at his house Saturday. He says that the young fellow is already denouncing mail order houses and advising his friends to trade in Ukiah.

F. A. Yates was down from Redwood Valley this week.

Mrs. A. Spence of Point Arena was a business visitor in this city this week.

C. H. McClendon of Calpella was in town Saturday.

Mrs. A. L. Hook has returned to her home in San Francisco, after a visit with Mrs. T. H. McCready.

Laurence McCready is spending the winter with her sister in San Francisco.

Palo Bargagliotti, mayor of Pieta, was a business visitor in town last Saturday.

L. C. Stevens is located in Oakland and writes that his address is now 5321 Lawton avenue. He has opened real estate offices and expects to do some special work in boosting for Mendocino county property.

A. F. Wellman of Potter was in town Wednesday.

H. P. Buckman was up from Farmington this week on a business visit. He is always glad to get back to Ukiah to renew acquaintances and is well pleased with the progress being made by the town.

Fred Holman was in town Saturday renewing acquaintances. He had been in Willits several days on a visit. Fred is now editor of the Irrigation Bulletin at Manteca and is also interested in the Manteca townsite. He says that they have a wonderful country and that the town is growing rapidly. He paid the Press office a fraternal call.

The Trustees of the Finnish Temperance Association have applied for leave to mortgage their realestate at Fort Bragg for $2000 to complete their hall.

* * *

The Fort Bragg Advocate says:

The rainfall for November was 3.40 inches.

The case against Allen Roper charged with passing a bad check on Chas. Sternberg was dismissed. He was immediately arrested again by Deputy Sheriff George Finney and taken to Ukiah, where he was wanted on a similar charge.

Dave Brandon returned Sunday from a business visit to Ukiah.

The Park school held appropriate Thanksgiving exercises and a splendid program was rendered.

Engineer Rosenthal reports the lumber camps of the Union Lumber Co. the most sanitary he has found in the state.

William Ware is laid up suffering from an attack of quinsy.

Morris & LeRoy

The Rexall Store

PARISIAN IVORY

makes a most acceptable Xmas gift and we carry a fine stock

COLUMBIA GRAPHAPHONES

and Reeords. This is a new line that we have lately put In. Call and inspect them.

XMAS CARDS

in a great and pleasing variety

THE HIGH SCHOOL PLAY ON THANKSGIVING EVENING GOOD.

FULL HOUSE GREETS PLAY AND IT IS SAID TO BE BEST PRODUCTION EVER PUT ON BY THE U. H. S.—ALSO WELL RECEIVED IN POTTER VALLEY—MISS WATKINS DESERVES CREDIT AS DIRECTOR—CLIFFORD DAVIDSON SOME FINANCIER.

"What Happened to Jones," presented to a packed house at the Victory Theatre last Thursday, Thanksgiving evening, by the Senior class of the Ukiah high school, was one of the best of the many plays that have been presented by the students of the local high school. The cast not only had their lines, which is frequently the best that can be said of some professional, as well as many amateur shows, but displayed real histrionic talent, well trained.

Miss Watkins, who directed the play, accomplished the seemingly impossible when from a class of twenty high school pupils she picked a cast of thirteen members and produced a play that was really good. "What Happened to Jones" was one of Hoyt's great successes, a show full of intricate situations and of action, a different play to produce, and the director and every member of the cast should be given the greatest cvredit for their industry and patience in staging such a play.

Friday night the cast took the play to Potter Valley and there played before a good enthusiastic crowd.

Clifford Davidson managed the play and credit is due him for its economic management and financial success.

Space forbids individual mention of the part of each character of the large cast, but suffice to say, all creditably performed their parts.

CHRISTIAN CHURCH

The interest in the revival meetings at the Christian church still continues. The audiences still keep up, regardless of rain and mud. There are additions at almost every service. About 30 have united with the church so far, and still others are very much interested. The preaching still continues of a high order. If you have not heard Rev. Hilton, you are missing a treat. He is a preacher of ability. You can not afford to miss these services. The meetings will continue over next Sunday and possibly all next week. Subject for Sunday morning, "The Purpose of the Church." Sunday evening, "What we Believe and Teach."

W. T. Adams, Pastor.

ST. JOHN'S M. E. CHURCH

Two splendid services last Sunday, conducted by the deaconess, Mrs. Clyma, opened a revival campaign which promises to be very successful. Those who have neglected the things of the Kingdom of God will be helped by her sculful addresses. Meetings nightly except Saturday. We look for her associate, Miss Walker on Sunday.

WEATHER FOR THE WEEK

Dr. George McCowen reports that his trip to Potter Valley accomplished the desired result and that as soon as Deputy Clerk Mark Carpenter got hold of the rain gauge, Jupiter Pluvius turned loose. The result of the storm is 2.79 inches and it is still raining. The rainfall for the season is 5.31; last season this date, 8.61; for 1912, 11.87. The temperature for the week was, maximum, 57 on the 27th and minimum, 32 on the 30th.

SAMPLES COPIES SENT OUT

A number of sample copies of the Press are being sent out this week. If you are not a subscriber and receive a copy, look over our premium offers and the splendid offerings that are being made by the merchants of Ukiah as an inducement for you to do your Christmas shopping at home.

LOCATED AT STOCKTON

H. C. Brookes writes that he and his family are located on their ranch at Stockton and that all are well and they have splendid appetites. They are about half through farming and think they will like the location fine when they get acclimated.

NOTICE TO CREDITORS.

Estate of J. T. Berryhill, Deceased.

Notice is hereby given by the undersigned, Executor of the last will and testament of said Deceased, to the creditors of, and all persons having claims against the said Deceased, to exhibit them with the necessary vouchers within four months after the first publication of this notice, to the said Executor at No. 202 North School Street, in the Town of Ukiah City, the same being the place for the transaction of the business of said Estate, in the County of Mendocino, State of California.

Dated November 27, 1914.

Hale McCowen,

As executor of the last will and testament of J. T. Berryhill, Deceased.

Mannon & Mannon, Attorneys for Executor.

First publication November 27, 1914.

The Store

With the Christmas Spirit

C. HOFMAN CO.

It is not hard to buy your Christmas Gifts. It sometimes is hard to know what to give—let us help you with our list of pretty articles—look it over, or better still look at the pretty thing in the store.

DRY GOODS DEPT.

APRONS—Lace trim and embroidered 25c to $1.00.

BATH ROBES—New styles, German Velours, $3.50 to $6.00.

HOUSE ROBES—All wool, "Oregon City," $10.00.

KID GLOVES—All sizes 2 to 16 button, $1.25 to $4.00.

SILK WAISTINGS—Very pretty Dresdens, 15c.

COMFORTS—Eider down and lamb's wool, $6.50 to $12.00.

HANDKERCHIEFS — All qualities, 5c to $1.50.

SILK HOSIERY—Phoenix Radmoor, 50c to $2.25.

BATH MATS—In pink, blue, green, etc., 75c to $1.50.

HAND BAGS — New shapes, new clasps, $1.25 to $5.00.

SILK VESTS—Italian silk, embroidered vests, $2.25.

HUCK TOWELS—Hemstitched and embroidered, 25c to $1.25.

TEA SETS—All linen, white and colors $3.00 to $7.50.

BOXED KERCHIEFS—All styles, 15c to $1.50.

DRESDEN RIBBONS—For fancy work, 25c to 75c.

FUR SETS—In mink, coney, etc., $7.50 to $25.00.

TANGO PINS—And other shell pins, 25c to 50c.

TURKISH TOWELS—Extra pretty designs, 25c to $1.00.

UMBRELLAS—All new stock, 50c to $5.00.

SWEATERS—A goodly assortment, $1.00 to $8.50.

SILK SKIRTS—All colors, plain and jersey, $2.45 to $5.00.

INITIAL KERCHIEFS—Boxed or single, 20c to 25c.

TEDDY BLANKETS—For the little ones, 45c to 85c.

NEEDLE BOXES—Famous Kirby Beard make, 25c to 50c.

FIGS They are great IMPORTED PUT UP IN JARS DATES at the grocery counter

MEN'S DEPT.

Gloves	Bath Robes	Neckwear
KID GLOVES GREY SUEDES HEAVY CAPS 1.50 - 2.00	TERRY CLOTH HEAVY VELOURS OREGON CITY 3.50 - 10.	TIE SETS WIDE SCARFS REVERSIBLE 25c - 1.50
Suit Cases	**Kerchiefs**	**Sweaters**
STRAW CASES LEATHER CASES HAND BAGS 1.50 - 10.	LINEN INITIAL SILK INITIAL FANCIES 25c - 1.00	ANGORAS RUFF NECKS V NECKS 2.50 - 7.50

SHOE DEPT.

LADIES' SLIPPERS, JULIETTES — Soft soles, 90c to $1.75.	MEN'S SLIPPERS, ROMEOS- EVERETTS, 75c to $2.00.	CHILDREN'S SLIPPERS, FUR TRIM— Soft soles, 75c to $1.00.

SHOP EARLY—Its always too late when you come to a store the last days and find your coveted article purchased by another.

C. HOFMAN CO.

The Store

With the Christmas Spirit

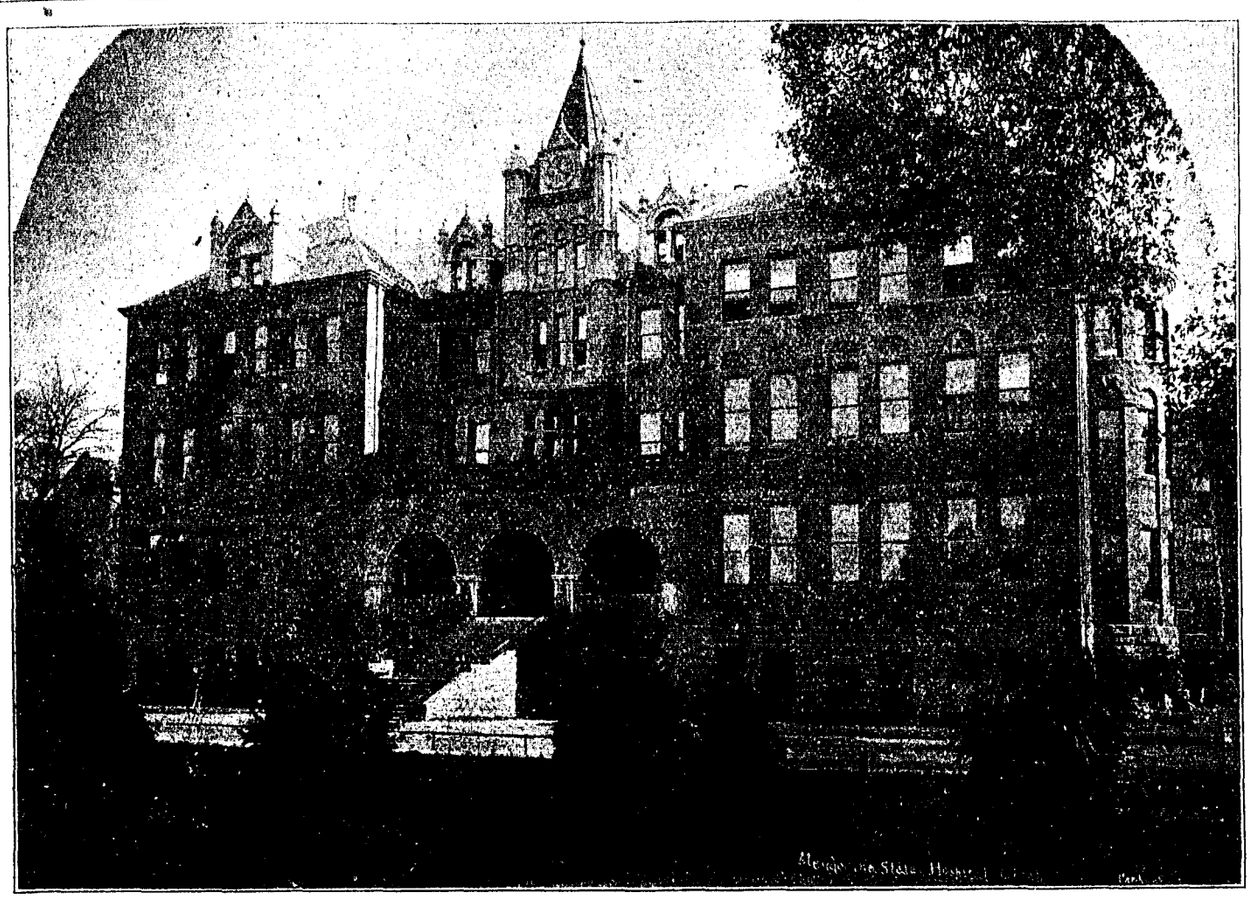

THE MENDOCINO STATE HOSPITAL AT TALMAGE, NEAR UKIAH.

The above picture shows the administration building of the State Hospital, the only state building located in Mendocino county. The following regarding this institution is taken from the history of Mendocino and Lake counties just published: The Mendocino State Hospital for the insane, with its pay roll of nearly $92,500 per annum, is no small factor in the prosperity of the community. The bulk of its supplies come from the outside world, but pays a certain toll, on the way to our community. The original purchase of the land for location was made in 1889; 100 acres for $30,000. Since then an adjoining farm has been bought, and large crops of corn and alfalfa raised to make the dairy self supporting. The grounds now consist of 905 acres, 303 of which are under cultivation, much of which is under irrigation in corn, alfalfa and vegetables. The total value of all farm products of dairy, poultry, eggs etc., amounts to $31,000 per annum. Fifty milk cows, thirty-five heifers, mostly Holsteins; one hundred hogs, two thousand chickens and many horses comprise the live stock of the establishment, and a large part of the labor is supplied by the inmates, who are perceptibly benefitted by their participation therein. Outside of salaries, $239,000 was appropriated by the state for the sixty-fifth and sixty-sixth fiscal years. It is conceded to be the most economically managed of all the state institutions. Its corps of physicians and an interne, ninety-three male and thirty-five female employees, stand high in the regard of the state board of control, and the public who are brought in contact with them. There are at present over 1000 inmates.

Mr. and Mrs. Henry Heckendorf and daughter were in from Laurel Dell this week on a business visit.

WEDDED IN UKIAH TUESDAY

There was a wedding at the Christian church parsonage Tuesday morning, the pastor of the church, W. T. Adams o....ciating. The parties made happy at the marriage altar were A. L. Roberson, one of Oakland's popular young men, and Miss Agnes Shelton, one of Willits' most popular young ladies. Miss Shelton was chief operator in the telephone office at Willits. They will make their home in Oakland.

WAR

Since the commencement of the great war in Europe some sensible and many foolish things have been written about war, but it seems to me that of one phase of the question little has been said. Most of what has been written appears to assume that war is the origin of strife—the cause of contention—and that if it could be eliminated, peace would ensue. Nothing is farther from the truth. Generally war is the remedy resorted to for the settlement of disputes among nations and not the original primary cause of the difficulties at all; nor would the abolishment of war diminish disputes, contentions and questions that arise among nations, but might, unless, something were substituted for it, increase them.

There is no power on earth that can prevent disputes arising among nations as well as individuals, and the more civilized nations become, the more contentious and warlike they are. All history proves this and Japan and Germany are present examples of the truth of the assertion. It is no use to try to prevent questions of right and contentions from arising among nations, for they will arise in spite of all effort of the world to the contrary. But although the world cannot prevent contentions from arising, it ought and can substitute some peaceable method of settling them and to this policy it should direct its attention.

While war is the brutal, but most obvious and natural means of settling difficulties, intelligent beings endowed with reason as men are, should be and are capable of instituting some wiser and more humane tribunal than the arbitriment of force. It is said that "war begets war" but although the present European war is somewhat evidence of the declaration, the primary cause of a war that begets war is a quarrel between the belligerent nations over some matter that could be settled by treaty compromise or arbitration.

Some people are opposed to treaties, and recently a distinguished American statesman has denounced and ridiculed the peace treaties made by this Government; but he does not point out a single instance of a treaty made by the United States with another power that has ever been broken.

The American Government has existed for one hundred and twenty-five years, during which period it has entered into hundreds of treaties with foreign nations, and I cannot recall a single one that has been disregarded by either party.

Treaties have saved us from several wars and arbitration from some others. It is not impossible for the world to establish an institution or tribunal for the settlement of all questions that may arise between nations, and to enforce its decrees. I say it is not impossible, and I do not think it is impracticable, though I am well aware that it is improbable.

But peace socities do not turn their attention to the right course. They think they can eradicate all trouble and strife by abolishing war without providing any other means of deciding the questions involved. This of course they cannot do and hence the failure of their efforts.

Education does not prevent war, neither does religion.

The "Holy-Alliance" and Crusades were causes of several wars. I remember of reading the proceedings of a peace convention that eloquently depicited the horrors of war in sterotyped phrases that have been declaimed millions of times, but not one single suggestion was found proposing how disputes among nations should be settled.

A great American writer has said, "An injury either done or threatened to the perfect rights of a nation or of any of its members, and susceptible of no other redress, is a just cause of war."

The noblest deeds of mankind have been performed in the ordeal of war and none deserve a brighter page in history than those of our own great heroes.

Brutes when assailed find safety in fight or flight. Men do the same and nations under like circumstances must either fight, compromise or surrender. Anything is better than surrender and submission. T. B. B.

MRS. BERRY M'CORQUODALE ILL

Mrs. Lettie Jones Lewis writes that her sister, Mrs. Berry McCorquodale, has been operated on for appendicitis in Reno, Nevada, but is getting along fine and expects to return to California as soon as she is able to travel. Her many friends will be glad to learn that she will soon be well again.

MORE SIDEWALKS FINISHED

W. I. Baily reports that he has finished the curbs, gutters and sidewalks on Scott street. He has put in something over 550 feet. He is now figuring on several other jobs.

Do You Know Your Baker

We Make Wedding & Birthday Cakes and all sorts of Pastries for the holidays

Absolute Cleanliness

CITY BAKERY
H. MATTERN, Proprietor

$2.50 Brings the PRESS and any one of these clubbing offers to your address for ONE YEAR NO EXTRA CHARGE for the MAGAZINES.

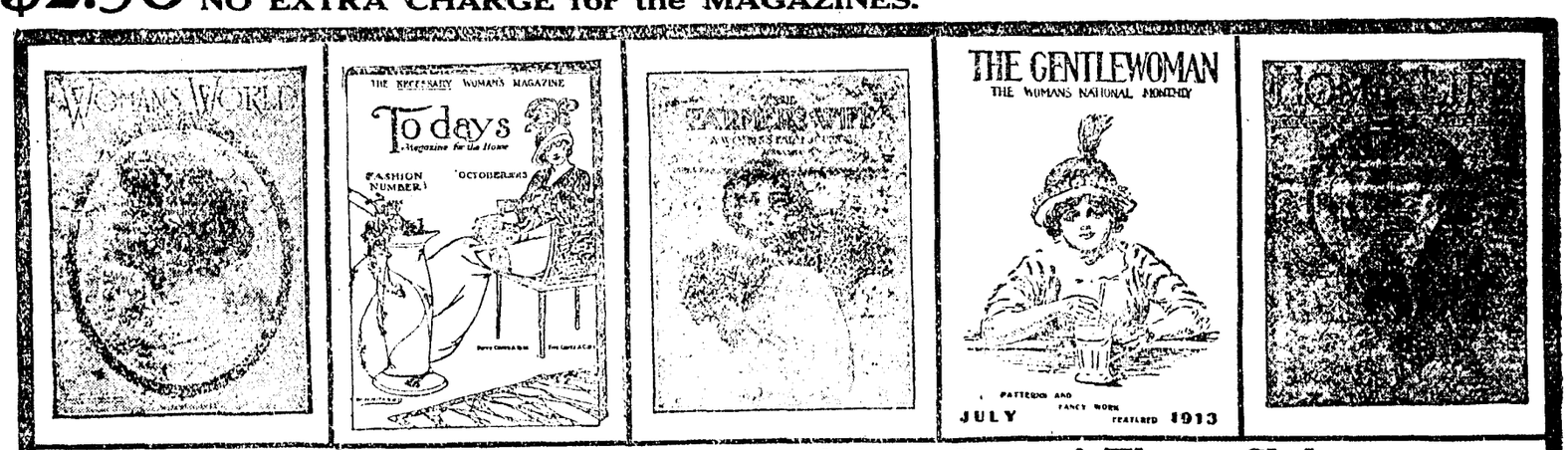

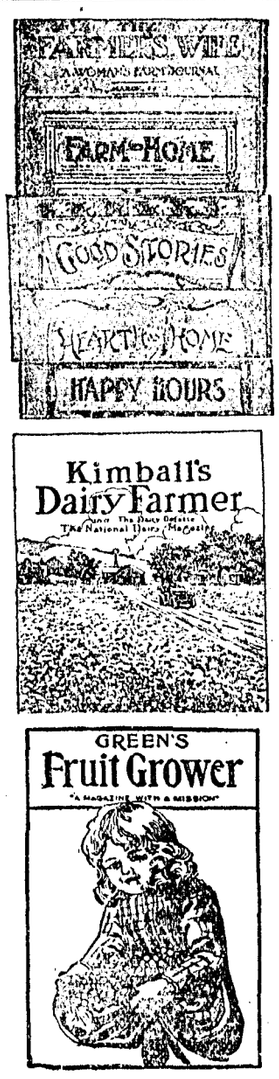

Our Paper and Any One of These Clubs

SEVERAL leading publishers of magazines have joined with us in one of the greatest subscription bargain offers ever put out in this country. Through this combination everybody will be able to get a yearly subscription to three magazines in combination with our weekly paper at practically the price of our paper alone. ¶ In this list you will find forty different periodicals formed into thirty-five different clubs. Each club has 3 magazines, except one Special Club which has four magazines; some of these magazines sell for as much as $1 a year. They are all good and cover a large variety of choice reading matter, including History, Music, Religion, Education, Fashions, Fancy Needlework, Illustrated Current Events, Home Decorations, Fiction, Literature, Drama, Art, Science, Inventions, General Farming, Dairy Farming, Live Stock, Vegetables, Fruit and Poultry.

This offer is made to everybody. If you have never subscribed to our paper before, we ask you to take advantage of this offer. If you are a subscriber to our paper we ask you to renew so that you too, may get 3 magazines extra. Look over the list and select the club you like best. Send your order today or give your order to our representative or call at our office when in town. If you are now a subscriber to any of these magazines and want to renew just send your order to us and we will have your subscription extended. If your subscription to our paper is past due, we advise you to pay up and take advantage of this bargain. If you are in the habit of buying your magazines through other channels, we ask you to justly compare our clubs and prices with that of any other offer you receive. You, no doubt, are now a subscriber to some of these periodicals. You can save money by sending your renewal order to us. Here is a chance to get your home paper and a yearly supply of good reading at a real bargain. If you want one or more of these magazines sent to different addresses, just mention it.

TELL ALL YOUR FRIENDS AND NEIGHBORS ABOUT THIS BIG OFFER

CLUB No. 1
McCall's (with free pattern)
Farm Life
Everyday Life

CLUB No. 2
Woman's World
Peoples Popular Monthly
Gentlewoman

CLUB No. 3
Hearth and Home
Farm Life
Household Magazine

CLUB No. 4
American Woman
Farm Life
Household Guest

CLUB No. 5
Today's (with free pattern)
Farm Life
Household Magazine

CLUB No. 6
Today's (with free pattern)
Everyday Life
Gentlewoman

CLUB No. 7
Fancywork Magazine
Everyday Life
Woman's World

CLUB No. 8
Farm and Fireside
Woman's World
Home Life

CLUB No. 9
Farm and Home
Woman's World
Household Guest

CLUB No. 10
Today's (with free pattern)
Woman's World
Home Life

CLUB No. 11
Good Stories
Farm Life
Everyday Life

CLUB No. 12
Green's Fruit Grower!
Everyday Life
Farm Life

CLUB No. 13
Today's (with free pattern)
Prairie Farmer
Household Magazine

CLUB No. 18
Today's (with free pattern)
Gentlewoman
Home Life

CLUB No. 19
Successful Farming
Home Life
Everyday Life

CLUB No. 20
Farmer's Wife
Home Life
Everyday Life

CLUB No. 21
Happy Hours.
Farm Life
Gentlewoman

SPECIAL CLUB Same Price as Others
Woman's World
Home Life
Poultry Item
Farm Life

CLUB No. 14
People's Popular Monthly
Farm Progress
Woman's World

CLUB No. 15
Poultry Item
Today's (with free pattern)
Farm Life

CLUB No. 16
Boys' Magazine
Home Life
Gentlewoman

CLUB No. 17
Kimball's Dairy Farmer
Home Life
Gentlewoman

CLUB No. 22
Farm, Stock and Home
Woman's World
Home Life

CLUB No. 23
Vegetable Grower
Today's (with free pattern)
Everyday Life

CLUB No. 24
Woman's World
Farm Life
Today's (with free pattern)

CLUB No. 25
Woman's Home Weekly
Woman's World
Home Life

CLUB No. 26
Fancywork Magazine
Gentlewoman
Today's (with free pattern)

CLUB No. 27
Kansas City Weekly Star
Farm Life
Everyday Life

CLUB No. 28
Gentlewoman
Woman's World
Home Life

CLUB No. 29
Kansas City Weekly Star
Everyday Life
Home Life

CLUB No. 30
Southern Ruralist
Home Life
Gentlewoman

CLUB No. 31
Farmer's Wkly. Dispatch (St. Paul
Home Life
Farm Life

CLUB No. 32
Rural Weekly (St. Paul)
Gentlewoman
Everyday Life

CLUB No. 33
American Home
Woman's World
Gentlewoman

CLUB No. 34
McCall's (with pattern)
Everyday Life
Household Guest

Holiday Goods

FANCY Goods in Leather, Japanese Baskets, Bric a brac and Beautiful Papertries. Framed Pictures, Rugs and Rockers, etc.

Call early while the assortment is complete. No trouble to show goods.

J. W. Eversole
FOR QUALITY

Superb Venetian Court of the Panama-Pacific International Exposition, San Francisco, 1915

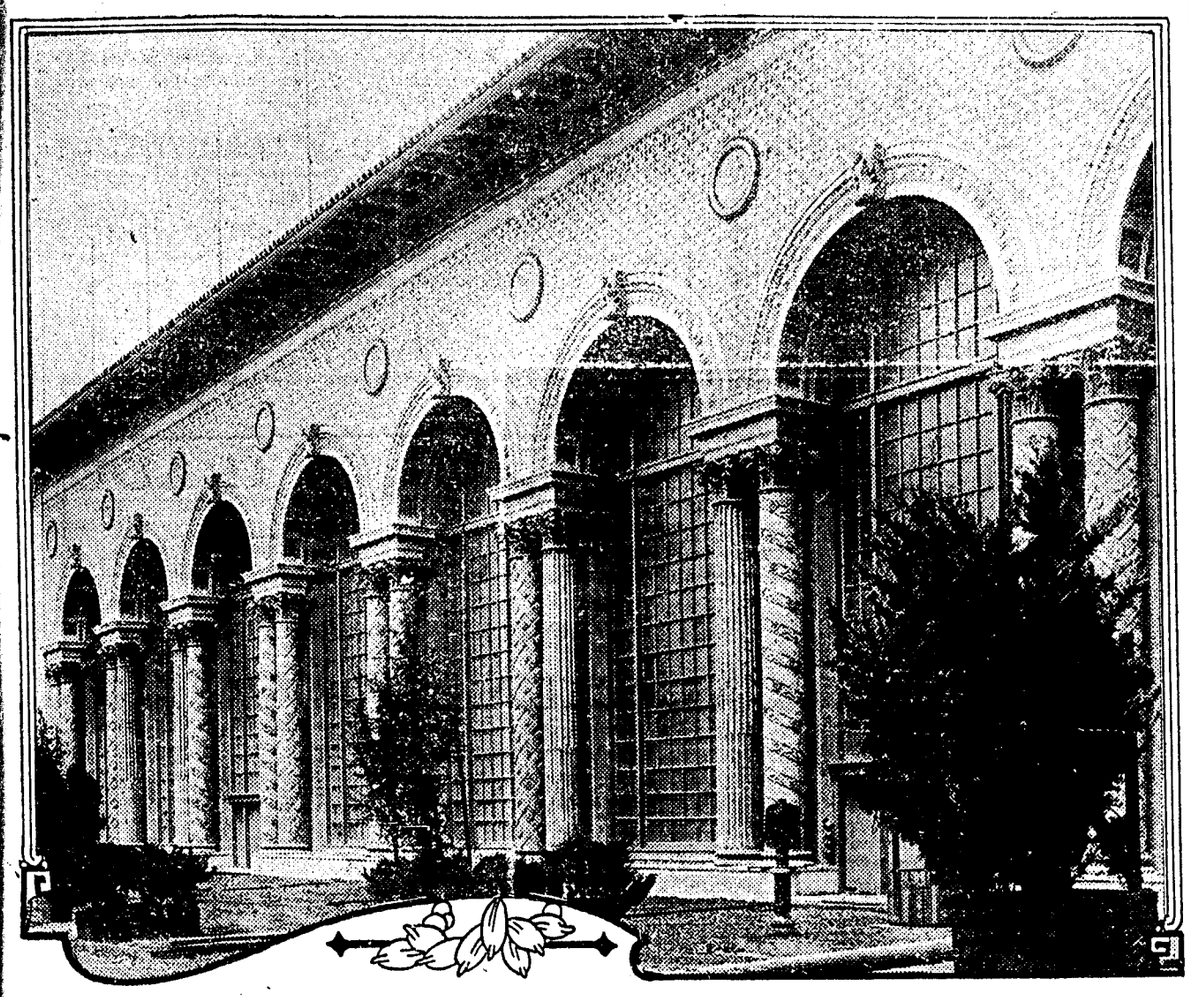

VARIETY of color and the use and blending of Doric, Ionic and Corinthian, with a little play given to the Byzantine architectural style, are shown in the two Venetian courts of the Panama-Pacific International Exposition at San Francisco in 1915. These courts are the connecting links in the Exposition scheme of courts, but they are to have a type of beauty not found elsewhere on the grounds.

One of the Venetian courts connects the Court of the Four Seasons with the Court of the Universe, and the other connects the Court of the Universe with the Court of Abundance. The first one named is shown above.

Every bit of the interior of the courts is a part of a color scheme that includes all of the Exposition colors. Since this photograph was taken the shrubs and flowering plants have been placed on all sides of the central paths, and their colors are in harmony with every pigment used in the remainder of the court.

One of the Many Great Exhibit Palaces Now Completed For the Panama-Pacific International Exposition, San Francisco, 1915

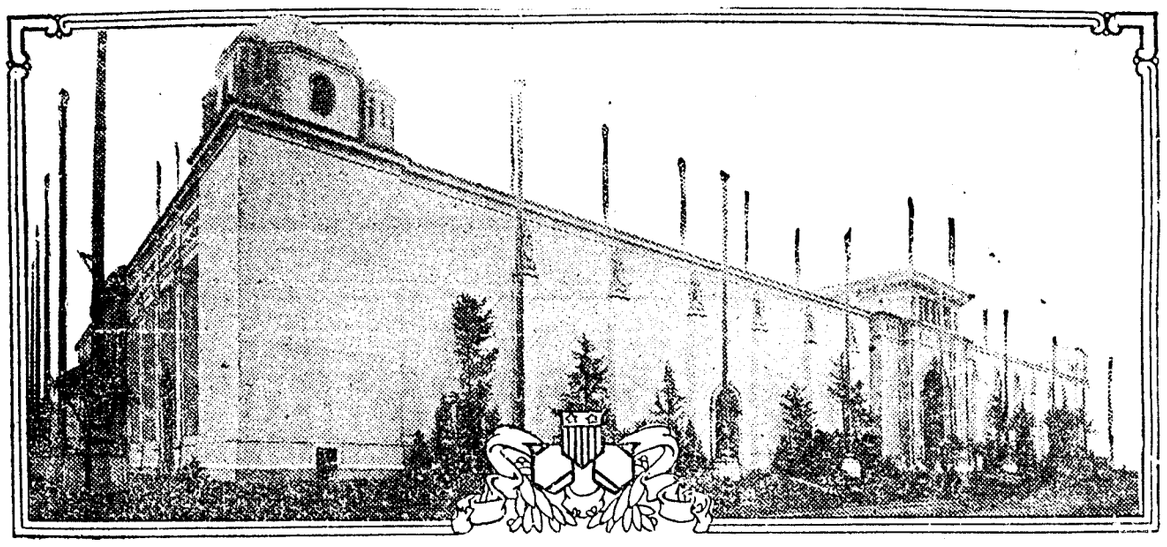

Copyright, 1914, by Panama-Pacific International Exposition Co

NORTH FACADE OF THE PALACE OF MINES AND METALLURGY; DIMENSIONS, 451 BY 579 FEET; COST, $359,445. PANAMA-PACIFIC INTERNATIONAL EXPOSITION, SAN FRANCISCO, 1915.

Stupendous Palace of Horticulture, Panama-Pacific International Exposition, San Francisco, 1915

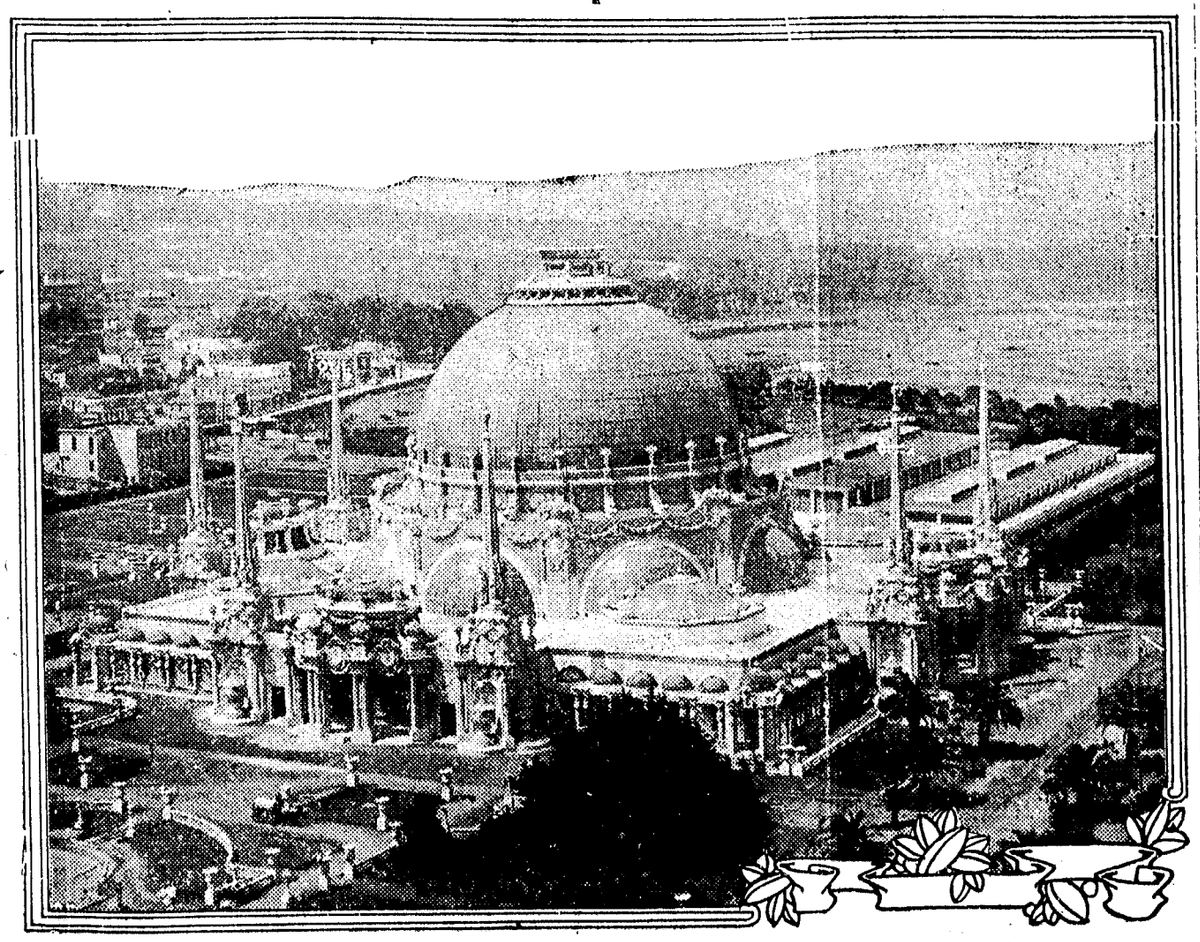

THE Palace of Horticulture of the Panama-Pacific International Exposition is the most striking architectural triumph ever created for any Exposition. Whether the sweep of the Exposition's 635 acres is viewed from the distant hills or from a nearer view, this commanding edifice attracts early attention and admiration.

The great dome is the largest hemispherical glass dome in the world. It is 185 feet high and has a diameter of 152 feet. It is crowned by a mammoth basket. Surrounding this dome are the spires that give the Saracenic influence, and these are of a marble whiteness and surrounded by beautiful sculptured figures of young women.

In a general way the palace follows the ideas incorporated in the mosque of Sultan Ahmed I. The decorations and rich ornamentation have the French renaissance feeling. The numerous smaller domes that surround the building have latticed work, where rare vines and flowers will bloom to give added beauty to this building typical of plants and flowers. The extreme length of the palace is 600 feet and the width 300 feet.

LUMBER FOR THE HOLIDAY SEASON

will be sold at prices that will make it seem almost like Xmas gifts when you compare our prices with those of others. We have the best stock of high grade well-seasoned lumber to be found anywhere, shingles and shakes, and everything that the builder needs in constructing a house will be found here at bedrock prices.

UKIAH LUMBER & WAREHOUSE COMPANY.

Catarrh Cannot Be Cured

with LOCAL APPLICATIONS, as they cannot reach the seat of the disease. Catarrh is a blood or constitutional disease, and in order to cure it you must take internal remedies. Hall's Catarrh Cure is taken internally, and acts directly upon the blood and mucous surfaces. Hall's Catarrh Cure is not a quack medicine. It was prescribed by one of the best physicians in this country for years and is a regular prescription. It is composed of the best tonics known, combined with the best blood purifiers, acting directly on the mucous surfaces. The perfect combination of the two ingredients is what produces such wonderful results in curing catarrh. Send for testimonials, free.
F. J. CHENEY & CO., Props., Toledo, O.
Sold by Druggists, price 75c.
Take Hall's Family Pills for constipation.

Oxy-Acetylene Welding

Welds Cast Iron, Cast Steel, Brass, Copper, Aluminum, Steel and all metals. Bring in your old castings to be welded. Don't throw them away until you have seen us, for we can save you money. We can weld anything from 1-4 in. to 12 in. No job too small no job too large.

We also have the best equipped garage in town. All supplies carried. First class repair work promptly done.

State Highway Garage
C. Lambert F. Bertsch

SWEET'S SANTA ROSA BUSINESS COLLEGE
STUDENTS ENTERED AT ANY TIME
SEND FOR CIRCULARS—J. S. SWEET A.M. PRESIDENT

Mrs. McClain's Experience With Croup.

"When my boy, Ray, was small he was subject to croup, and I was always alarmed at such times. Chamberlain's Cough Remedy proved far better than any other for this trouble. It always relieved him quickly. I am never without it in the house for I know it is a positive cure for croup," writes Mrs. W. R. McClain, Blairsville, Pa. For sale by all dealers.—Advertisement.

She Is Here

Dr. Annie R. Watkins

The wellknown woman dentist using the painless process. Doing dentistry in all branches. HOTEL CECILE UNTIL DEC. 20th.

NOTICE TO THE PUBLIC

All knowing themselves indebted to the firm of J. D. Wellman & Sons are requested to call at Hansen's Plumbing shop and settle their accounts. J D. Wellman & Sons. 13-tf.

Sick Two Years With Indigestion.

"Two years ago I was greatly benefited through using two or three bottles of Chamberlain's Tablets," writes Mrs. S. A. Keller, Elida, Ohio. "Before taking them I was sick for two years with indigestion." Sold by all dealers.—Advertisement.

ORDER TO SHOW CAUSE ON SALE OF REAL ESTATE.

In the Superior Court of the State of California, in and for the County of Mendocino.

In the Matter of the Estate of WILLIAM JASPER VASSAR, also known as and sometimes called W. J. Vassar, Deceased.

Order to show cause on sale of real estate.

Leomiza Vassar, the administratrix of the estate of the decedent above named, having filed in this Court, and having presented to the Judge thereof, her verified petition praying for an order authorizing her to sell certain of the realty belonging to said decedent, and it appearing to the said Judge from said petition that it is necessary and that it would be to the advantage, benefit and best interests of the said estate and those interested therein to sell the whole or some portion of the real estate belonging to said estate for the purposes and reasons in said petition set forth:.

IT IS HEREBY ORDERED that all persons interested in said estate appear before this Court at the Court Room in the Court House at the Town of Ukiah City, County of Mendocino, State of California, on Monday, the 21st day of December, 1914, at the hour of 10 o'clock A. M. of that day to show cause, if any they have, why an order should not be granted to the said administratrix for the sale of said real estate.

AND IT IS HEREBY FURTHER ORDERED that a copy of this order be published for four successive weeks before said hearing in "The Ukiah Republican Press," a newspaper published in said Mendocino County.

Dated November 19, 1914.

J. Q. White, Judge.

First publication November20, 1914. 23-5t.

NOTICE TO BIDDERS.

COUNTY WOOD.

Notice is hereby given that the Clerk of the Board of Supervisors will receive at his office in the Court House at Ukiah, California, up to 2:30 p. m. of December 8th, 1914, sealed bids for furnishing the following wood to the County: Same to be black oak or live oak, cut from sound and standing timber, to be delivered at the Court House and County Farm respectively on or before October 1st, 1915. The smallest sticks to be no smaller than 3 inches through and the largest to be not over 9 inches.

A certified check for 10 per cent of the amount of the bid must accompany the bid, and the Board reserves the right to reject any and all bids.

Following is the schedule on which bids shall be received:

To be delivered at the Court House:
10 cords of 18 inch chunk wood.
10 cords of 12 inch chunk wood.
10 cords of 22 inch chunk wood.
40 cords of 14 inch chunk wood.

To be delivered at the County Farm:
85 cords of 18 inch chunk wood, heating stoves
35 cords of 21 inch range wood, cook house
5 cords of 18 inch stove wood, split fine

A. J. Fairbanks,
Chairman of the Board of Supervisors.

Attest: Hale McCowen, Clerk of said Board.

By Hale Prather, Deputy Clerk.

SUMMONS

In the Superior Court, County of Mendocino, State of California

J. Meyers, Plaintiff
vs.
D. Meyers, Defendant.

Action brought in the Superior Court of the County of Mendocino, State of California, and the complaint filed in the office of the Clerk of said County of Mendocino.

G. E. REDWINE,
Attorney for Plaintiff

The People of the State of California Send Greeting to: D. Meyers, defendant.

You are hereby directed to appear and answer the complaint in an action entitled as above, brought against you in the Superior Court of the County of Mendocino, State of California, within ten days after the service on you of this summons— if served within this county; or within thirty days if served elsewhere.

And you are notified that unless you appear and answer as above required, the Plaintiff will take judgment for any money or damages demanded in the complaint as arising upon contract, or he will apply to the Court for any other relief demanded in said complaint.

Given under my hand and seal of the Superior Court of the County of Mendocino, State of California, this 15th day of October, 1914.

Hale McCowen, Clerk.
(SEAL) By M. A. Carpenter,
21-11t. Deputy Clerk

NOTICE TO Tax Payers

TAXES

As required under Sections 3746, 3748 and 3749 of the Political Code, of the State of California, notice is hereby given that the taxes on all Personal Property secured by Real Property, and one half the taxes on Real Property, will be due and payable on the SECOND MONDAY IN OCTOBER.

OCTOBER 12, 1914.

and will be DELINQUENT on

NOVEMBER 30, 1914.

Thereafter at six o'clock p. m., and that unless paid prior thereto, 15 per cent will be added to the amount thereof, and that if said one-half is not paid before the

LAST MONDAY IN APRIL

next, at 6 o'clock p. m., an additional 5 per cent will be added thereon. That the remaining one-half of the taxes on all real property will be payable on and after the

FIRST MONDAY IN JANUARY

next and will be delinquent on the

LAST MONDAY IN APRIL

next thereafter at 6 o'clock p. m. and that unless paid prior thereto, 5 per cent will be added to the amount thereof.

Second—that all taxes may be paid at the time the first installment as herein provided, is due and payable.

Third—that the place at which payment of taxes may be made will be at the office of the Tax Collector in the Court House, at Ukiah, Mendocino County, California.

W. S. VAN DYKE,
Tax Collector.

First publication in Ukiah Republican Press, October 23, 1914. tf.

NOTICE TO CREDITORS

Estate of Charles Morand, Deceased.

Notice is hereby given by the undersigned, Mrs. Jennie Hoyerdahl, administratrix of the estate of said deceased, to the creditors of, and all persons having claims against the said deceased, to exhibit them with the necessary vouchers, within four months after the first publication of this notice, to the said administratrix at the office of Mannon & Mannon, Attorneys for said administratrix at No. 202 North School street in the Town of Ukiah City, the same being the place for the transaction of the business of said estate, in the County of Mendocino, State of California.

Dated October 28, 1914.

MRS. JENNIE HOYERDAHL,
Administratrix of the estate of Charles Morand, deceased.

Maurice R. Carey and Mannon & Mannon, Attorneys for Administratrix. 20-5t.

NOTICE OF FORECLOSURE SALE.

Sheriff's Sale.

F. W. BRUSH, Plaintiff,
vs.
J. C. HENSLEY, D. W. GEORGE, JOHN DOE, JANE DOE, RICHARD ROE and MARY ROE, Defendants.

Order of Sale and Decree of Foreclosure and Sale.

Under and by virtue of an order of sale and decree of foreclosure and sale issued out of the Superior Court of the County of Mendocino, State of California, on the 12th day of November, A. D. 1914, in the above entitled action, wherein F. W. Brush the above named plaintiff, obtained a judgment and decree of foreclosure and sale against J. C. Hensley and D. W. George, defendants, on the 9th day of November, A. D. 1914, for the sum of Three Hundred Ninety Eight and 30-100 Dollars, in United States Gold Coin, besides interest, costs and counsel fees, said judgment amounting in all to $482.80 with accruing interest which said decree was, on the 12th day of November, A. D. 1914, recorded in Judgment Book 10 of said Court, at page 204, I am commanded to sell an undivided one half interest in and to all those certain lots, pieces or parcels of land, situate, lying and being in the County of Mendocino, State of California, and bounded and described as follows to-wit:

Southeast quarter of Northwest quarter (SE¼ of NW¼) and South half of Northeast quarter (S½ of NE¼) of Section Twenty Three (23) in Township Twelve North (T. 12 N.) of Range Thirteen West (R. 13 W.) Mount Diablo Base and Meridian.

Wherefore, public notice is hereby given that, on Saturday, the 12th day of December, A. D. 1914, at 10 o'clock A. M. of that day, in front of the East Court House door of the County of Mendocino, I will in obedience to said order of sale and decree of foreclosure and sale, sell the above described property, or so much thereof as may be necessary to satisfy said judgment, with interest and costs, etc., to the highest and best bidder, for gold coin of the United States.

Dated November 12, 1914.

R. R. Byrnes, Sheriff.
By Lee Cunningham, Under Sheriff.
Mannon & Mannon, Attorneys for Plaintiff.

A GOOD INVESTMENT

We have for sale for a limited time the ranch in Potter Valley known as the "Sam Neil Place." It consists of 117 acres of which 100 acres is good farming land. Russian river runs through it and would furnish abundant water for irrigation. The land is well adapted for alfalfa or Bartlett pears. It is well fenced and has buildings